

**Unit Cutting Instructions:** We have provided individual yardage charts for each unit along with a unit graphic, the unit name, and the Fabric #s, for the background and accent sections. On the right side of each chart, we have provided a box for you to paste a swatch of fabric into. This will help you keep fabrics organized as you work through the cutting instructions for each unit.

## SELECTING FABRICS

**Selecting your Fabrics:** If you are selecting your own fabrics, you will need to choose your fabric and assign a fabric # to each of your colors. Then, cut and paste a small fabric swatch into the designated Fabric Swatch Box provided on each of the fabric charts.

Selecting fabric can be a little challenging but, also a lot of fun. As you select them, remember the contrast between light and dark is only

## STACKING: BAG #6, 7, 8, 9 BORDER UNITS

In the cutting Instructions, the Foundation Papers , Templates, and cut fabric pieces were placed together in their own bags. The template numbers are also written on the Foundation Papers under each section number. Stack the pieces in the sewing order starting with the highest number, finishing with the lowest, in each Group.

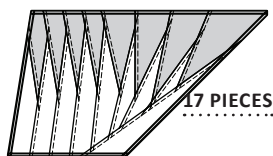

**PS Unit B1-R: BAG#9**

(BKG) Sec. 39: Temp. B1-39  
(ACC) Sec. 38: Temp. B1-38  
(BKG) Sec. 37: Temp. B1-33  
(ACC) Sec. 36: Temp. B1-36  
(BKG) Sec. 35: Temp. B1-33  
(ACC) Sec. 34: Temp. B1-34  
(BKG) Sec. 33: Temp. B1-33  
(ACC) Sec. 32: Temp. B1-32  
(BKG) Sec. 31: Temp. B1-23  
(ACC) Sec. 30: Temp. B1-30  
(BKG) Sec. 29: Temp. B1-23  
(ACC) Sec. 28: Temp. B1-28  
(BKG) Sec. 27: Temp. B1-23  
(ACC) Sec. 26: Temp. B1-26  
(BKG) Sec. 25: Temp. B1-23  
(ACC) Sec. 24: Temp. B1-24  
(BKG) Sec. 23: Temp. B1-23

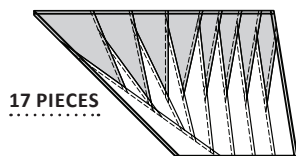

**PS Unit B2-R: Bag #7**

(BKG) Sec. 39: Temp. B2-39  
(ACC) Sec. 38: Temp. B2-38  
(BKG) Sec. 37: Temp. B2-33  
(ACC) Sec. 36: Temp. B2-36  
(BKG) Sec. 35: Temp. B2-33  
(ACC) Sec. 34: Temp. B2-34  
(BKG) Sec. 33: Temp. B2-33  
(ACC) Sec. 32: Temp. B2-32  
(BKG) Sec. 31: Temp. B2-23  
(ACC) Sec. 30: Temp. B2-30  
(BKG) Sec. 29: Temp. B2-23  
(ACC) Sec. 28: Temp. B2-28  
(BKG) Sec. 27: Temp. B2-23  
(ACC) Sec. 26: Temp. B2-26  
(BKG) Sec. 25: Temp. B2-23  
(ACC) Sec. 24: Temp. B2-24  
(BKG) Sec. 23: Temp. B2-23

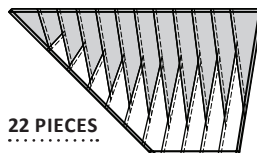

**PS Unit B1-L: Bag #8**

(ACC) Sec. 22: Temp. B1-22  
(BKG) Sec. 21: Temp. B1-13  
(ACC) Sec. 20: Temp. B1-20  
(BKG) Sec. 19: Temp. B1-13  
(ACC) Sec. 18: Temp. B1-18  
(BKG) Sec. 17: Temp. B1-13  
(ACC) Sec. 16: Temp. B1-16  
(BKG) Sec. 15: Temp. B1-13  
(ACC) Sec. 14: Temp. B1-14  
(BKG) Sec. 13: Temp. B1-13  
(ACC) Sec. 12: Temp. B1-12  
(BKG) Sec. 11: Temp. B1-9  
(ACC) Sec. 10: Temp. B1-10  
(BKG) Sec. 9: Temp. B1-9  
(ACC) Sec. 8: Temp. B1-8  
(BKG) Sec. 7: Temp. B1-7  
(ACC) Sec. 6: Temp. B1-6  
(BKG) Sec. 5: Temp. B1-5  
(ACC) Sec. 4: Temp. B1-4  
(BKG) Sec. 3: Temp. B1-3  
(ACC) Sec. 2: Temp. B1-2  
(BKG) Sec. 1: Temp. B1-1

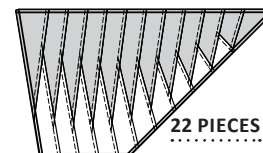

**PS Unit B2-L Bag #6**

(ACC) Sec. 22: Temp. B2-22  
(BKG) Sec. 21: Temp. B2-13  
(ACC) Sec. 20: Temp. B2-20  
(BKG) Sec. 19: Temp. B2-13  
(ACC) Sec. 18: Temp. B2-18  
(BKG) Sec. 17: Temp. B2-13  
(ACC) Sec. 16: Temp. B2-16  
(BKG) Sec. 15: Temp. B2-13  
(ACC) Sec. 14: Temp. B2-14  
(BKG) Sec. 13: Temp. B2-13  
(ACC) Sec. 12: Temp. B2-12  
(BKG) Sec. 11: Temp. B2-9  
(ACC) Sec. 10: Temp. B2-10  
(BKG) Sec. 9: Temp. B2-9  
(ACC) Sec. 8: Temp. B2-8  
(BKG) Sec. 7: Temp. B2-7  
(ACC) Sec. 6: Temp. B2-6  
(BKG) Sec. 5: Temp. B2-5  
(ACC) Sec. 4: Temp. B2-4  
(BKG) Sec. 3: Temp. B2-3  
(ACC) Sec. 2: Temp. B2-2  
(BKG) Sec. 1: Temp. B2-1

## FOUNDATION PAPER PIECING: BORDER LEFT

### ► Border Units: B1-L & B2-L Make 4 of Each

**Step 1:** Starting with Unit B2-L (Bag #6), turn the Foundation Paper over and trace the dashed line.

**Step 2:** Place a small amount of fabric glue on the wrong-side of the paper under Sec. 1. Position the first fabric piece under Sec. 1 on the backside of the paper.

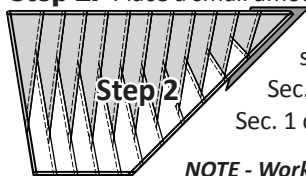

**NOTE - Working with Large Units:**

Securing the fabric to the paper with glue may not be sufficient. You may find it necessary to pin the first fabric piece onto the larger papers to get started with the smaller pieces.

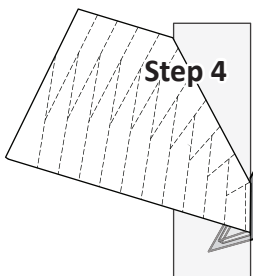

**Step 3:** Turn the paper *right-side-up*. Line the fold template up to Line 1.

**Step 4:** Fold back the paper.

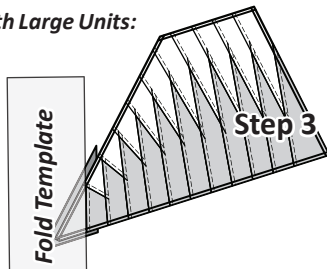

**Step 5:** Place the *Add-A-Quarter* ruler next to the folded edge and trim a quarter-inch seam.

**Step 6:** Place the fabric piece for Sec. 2, *right-side-up* next to the folded back paper.

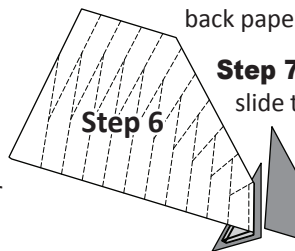

**Step 7:** Lift the Foundation Paper, slide the fabric directly under Sec. 2.

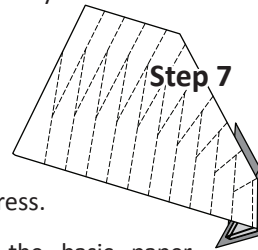

**Step 8:** Open the paper, and sew on Line 1. Flip the paper over and press.

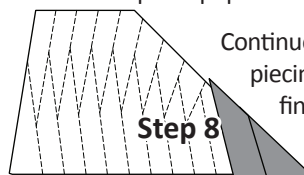

Continue with the basic paper piecing, repeating the required steps to finishing your pieces. When finished, trim the excess fabric and paper off around the edge.

**NOTE - Removing the paper:** Do not remove the paper. Place the pieces back into Bag #8.

**Unit B1-L:** Return to Step 1 and repeat the process to complete the B1-L Units in Bag #8.